

- Notes
- This drawing has been prepared in accordance with the scope of RPS's appointment with its client and is subject to the terms and conditions of that appointment. RPS accepts no liability for any use of this document other than by its client and only for the purposes for which it was prepared and provided.
 - If received electronically it is the recipient's responsibility to print to correct scale. Only written dimensions should be used.
 - This drawing should be read in conjunction with all other relevant drawings and specifications.

- Key:
- ***mmØ 1/300 Adoptable SW Sewer (ID & Gradient)
 - 1500 1/135 FW Sewer (ID & Gradient)
 - 9.001 SW Sewer (ID & Gradient)
 - F1 Adoptable FW Manhole
 - S2 Adoptable SW Manhole
 - F1 FW Manhole
 - S2 SW Manhole
 - PPIP4 Polypropylene Inspection Chamber
 - HydroBrake® flow control unit
 - Trapped Gully
 - SVP Soil Vent Pipe
 - RWP Rainwater Pipe (c/w RE)
 - SDP Syphonic Primary Downpipe
 - CL Cover Level
 - SL Soffit Level
 - IL Invert Level
 - Slot Drain
 - Kerb Drain
 - 9.001 Windes model pipe number
 - Existing SW Sewer (Anglian Water)
 - Existing FW Sewer (Anglian Water)
 - Existing SW Sewer (Capati Symonds)
 - Existing FW Sewer (Capati Symonds)
 - Existing SW Sewer To Be Removed (Capati Symonds)
 - Existing FW Sewer To Be Removed (Capati Symonds)
 - On-Plot Diverted SW Sewer

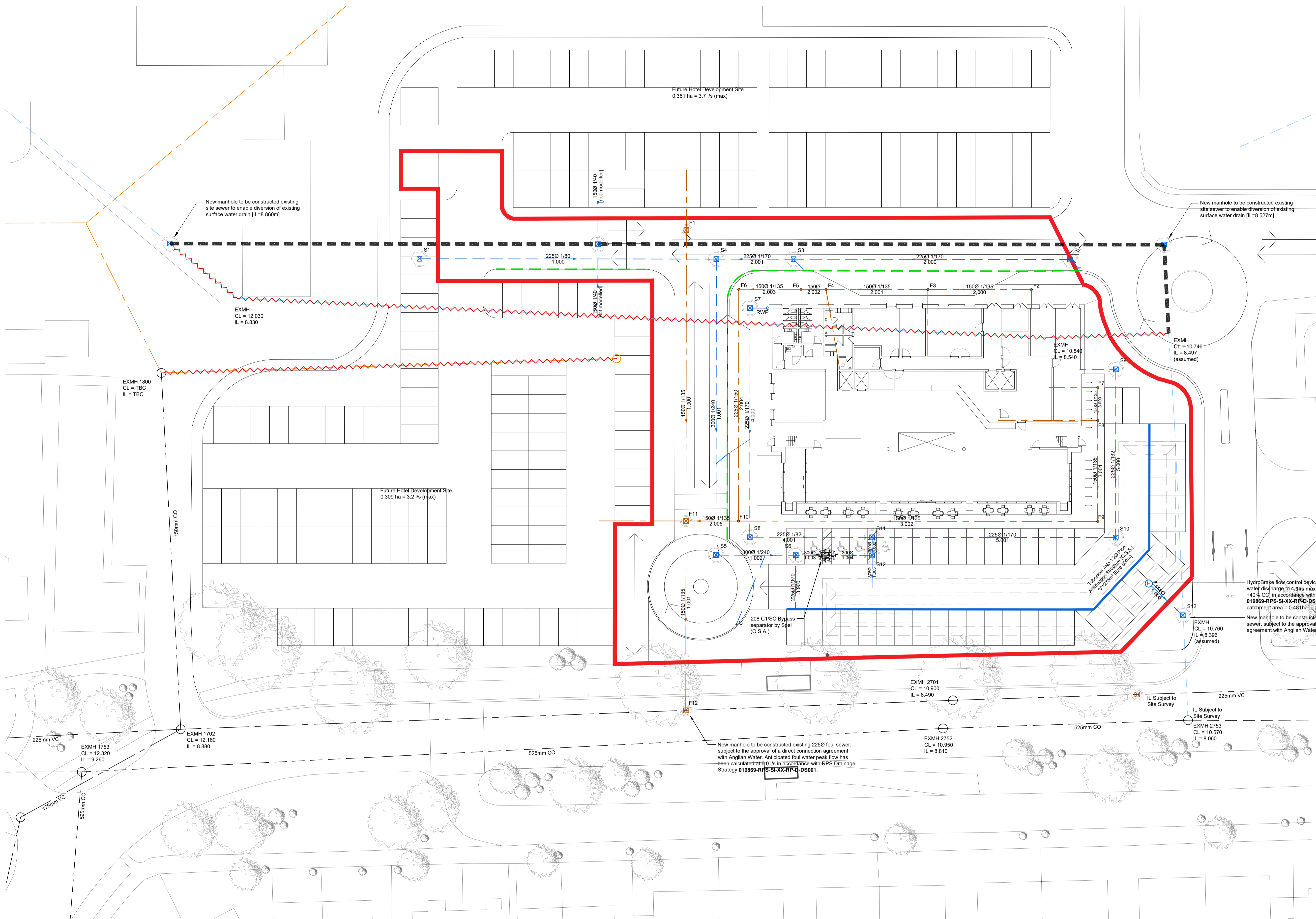

Surface & Foul Water Drainage Layout
Scale 1:250

Rev	Description	By	Ckd	Date

rps MAKING COMPLEX EASY	
Sherwood House, Sherwood Avenue, Newark, Nottinghamshire, NG24 1QQ T:01636 605 700 E: rpsnewark@rpsgroup.com	
Client	
Project	Southend Airport Hotel
Title	Surface & Foul Water Drainage Layout
RPS Project Number	NK019869
Scale @ A1	1:250
Date Created	31.10.2019
Task Team Manager	SN
Information Author	EB
Task Information Manager	WL
Status	S1 (Suitable for Information)
Document Number	019869-RPS-SI-XX-DR-D-0300
Revision	P01
Project Code - Originator - Zone - Level - Type - Role - Drawing Number	
rpsgroup.com	

